

# A STRONG TOWER

Words  
&  
Music:

Cindy Berry

Duration: 3:17

ECC17.0715.01G



P.O. Box 9185  
NL 3801 AD Dordrecht  
The Netherlands  
phone: +31 (0)78 622 75 47  
email: info@europeanchoralclub.com  
internet: www.europeanchoralclub.com

P.O. Box 9185  
NL 3801 AD Dordrecht  
The Netherlands  
phone: +31 (0)78 622 75 47  
email: info@europeanchoralclub.com  
internet: www.europeanchoralclub.com



# A STRONG TOWER

Words: Cindy Berry

Music: Cindy Berry

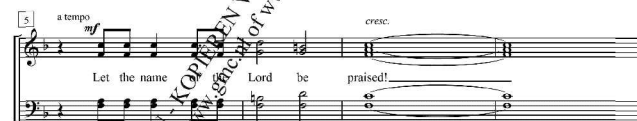

© 2004 Van Ness Press/McKinney Music.

For Europe: Small Stone Media BV, Dordrecht, Holland.

Duration: 3:17

Reproduction of this publication without permission of the publisher is a criminal offense subject to prosecution

ECC17.0715.01G

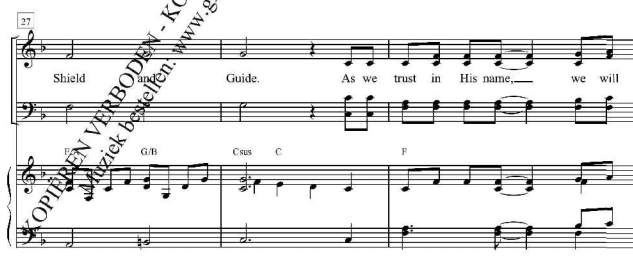
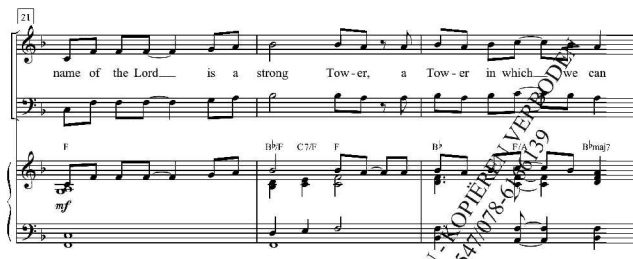
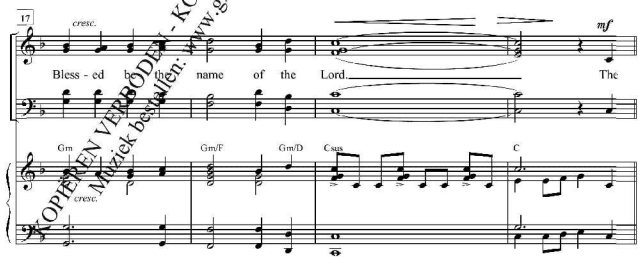

39

find sal - va - tion; He is our strength and our song. To

BbD C7/E F BbD F/A Bbmaj7 C A7C#F

43

Him all praise and glo - ry ev - er - more be -

Dm G7/B C7 Fmaj7/A G7b9 F/A Gm7/Bb F/C C

36

long. One day ev - 'ry

F2 G/F F F/E# D#

*mp legato*

39

knee in heav'n and earth will bow. ev - 'ry

EbD# D#(acc) Eb7D# A7(adv)C AbC A7(adv) A# Bbm7

43

tongue will pro - claim that Je - sus Christ is

F# D#(b9) F#7 A#2 Bb7/A# C#G

*mp*

47

King of kings and Lord of lords. He is the name that is a -

C C7/E C7/F Fm Bbm F7/Bb Bbm

*mf*

51

bove all names, a - bove all names.

AbC Bba#F Cms C Am7 Dsus C/D

*cresc.*

55

The name of the Lord is a strong Tow - er, a

D D7 G C/E D G

*poco rit. mf*

*a tempo*

58

Tow - er in which we can hide Our Re - deem - er and Sav - ior will

C/E G/B C Dsus D B7D# Em A7C# Dm G7/B

*mp*

61

al - ways be our Shield and Guide. As we trust in His name, we will

C Am7 G/B AmC G/D A#C# A7 D G

*mf*

65

find sal - va - tion; He is our strength and our song. To

C/E D7/F# G C/E Cmaj7 D B7D#

68

Him all praise and glo - ry ev - er - more be - long.

Em D7 G/B C Am7 G/B AmC G/D D G2

72

*f*

Let the name of the Lord be

A7G G

75

*cresc.*

praised! Let the name of the

G2 A-G B7F

78

*mf*

Lord be praised! Great and might - y

C/F# F#m G2 AmG

9

ECC17.0715.01G

82

*cresc.*

are His ways. We will serve Him all our days. Bless - ed be the

Bm/G Am Fm

86

Lord!

great and match - less name of the Lord,

Am E Am G/f# C C/D G

90

of the Lord!

A/G G2

10

ECC17.0715.01G