

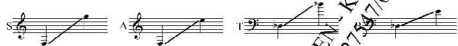

PSALM 23

Words: Eddie James

Music: Eddie James Arr.: Steven V. Taylor

© 2001 New Spring Publishing/Fresh Wine Publishing For Europe: Small Stone Media BV, Dordrecht, Holland. Duration 5'22 FCC17.0336.01H

56 (opt. ad lib. III) D.S. al Coda Coda

ev - er and ev - er.

62 Solo I

Thy rod and Thy staff, they com-
Oh, Thou pre-par-est a ta-ble be-fore

67

Oh, Thou a - noint-eth my head with oil, my
me pres-ence of my en-e-mies. Oh,

5

ECC17.0336.01H

72

cup run - neth o - ver. all
For sure-ly good-ness and mer - cy shall fol-low me all

77 Solo out

of the days of my life
of the days of my life
And I'm gon-na dwell in the house of the Lord for -

82

ev - er an - er. Sure - ly
(Care 2nd time)

6

ECC17.0336.01H

88

good-ness and mer - cy shall fol-low me all of the days of my life, and

92

I shall dwell in the house of the Lord for - ev - er! I shall dwell in the house

96

of the Lord for - ev - er! Sure - ly good-ness and mer - cy shall

7

ECC17.0336.01H

100

ful-low me all of the days of my life, and I shall dwell in the house

104

of the Lord for - ev - er! I shall dwell in the house of the Lord for - ev - er! I shall dwell in the house

108

of the Lord for - ev - er! Sure - ly good-ness and mer - cy shall

8

ECC17.0336.01H

112 all unison

fol - low me. all of the days of my life and

D Em E7/C# D D/F# D/B D/A D Em/D D

115

I shall dwell in the house of the Lord for - ev - er! I shall dwell in the house

A7/F# B7(9/11)

118

of the Lord for - ev - er! I shall dwell in the house of the Lord for - ev - er!

A7/F# B7(9/11)

121 all unison

I shall dwell in the house of the Lord for - ev - er! Sure -

N.C. B7(9/11) Em D/A E7/B

124

good - ness and mer - cy fol - low me, sure - ly

D Em D/E Em E7/G D/A D Em E7/C# D D/F# D/B D/A

128

dwell in the house of the Lord for - ev - er - more!

D#B N.C. B7(9/11) Em E7/G D/A E7/B D Em D Em