

**THYSELF IN ME**

words  
Fanny Crosby  
music  
Craig Courtney

Duration 3'25  
ECC17.0417.01F



P.O. Box 9185 phone: +31 (0)78 622 75 47  
NL 3301 AD Dordrecht email: info@europeanchoralclub.com  
The Netherlands internet: www.europeanchoralclub.com

P.O. Box 9185 phone: +31 (0)78 622 75 47  
NL 3301 AD Dordrecht email: info@europeanchoralclub.com  
The Netherlands internet: www.europeanchoralclub.com

**THYSELF IN ME**

Words: Fanny Crosby

Music: Craig Courtney



Prayerfully, freely (♩ = ca. 69)

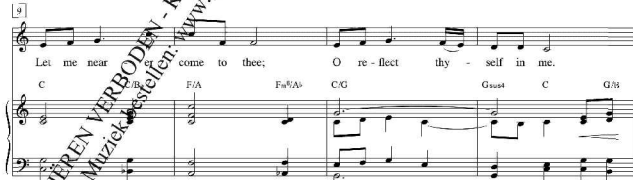

© 2003 Lorenz Publishing Company, a division of The Lorenz Corporation  
For Europe: Small Stone Media BV, Dordrecht, Holland.

Reproduction of this publication without permission of the publisher is a criminal offense subject to prosecution  
Duration 3'25  
ECC17.0417.01F

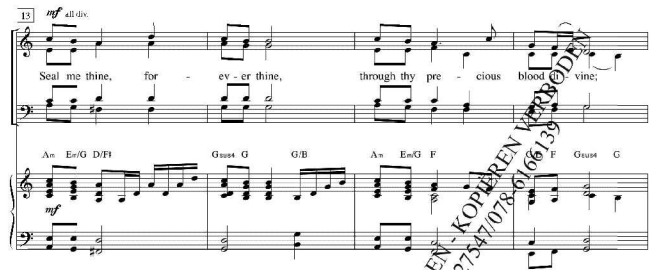

25 *mf* *rit. unison*

Let my life and all my ways show thy love, and speak thy prayer

C C/F Gsus4 G7/F C/F F D7/F# Gsus4 G7/F

29

What-so-e'er my tri-als be, re-flect thy-self in me,

C/E C C/E F Dsus4 C/G C C G/B

33 *mf* *al. div.*

Seal me thine, ev-er thine, through thy pre-cious blood di-vine;

A=C#G A D/F# Gsus4 G G/B A=E+G F C/E D#F Gsus4 G

37 *dim.* *mp*

This my con-stant prayer shall be: O re-lect thy-

C C/B# F/A F#9/A#

41

self in me.

C

*mp* *rit. poco a poco*

45 *rit. unison*

Trust-ing on through good and ill, by thy grace de-

F#9/A# C/G D#7/G C#G F

49 *al. div.*

fend-ed still; Let me not im-pa-tient be,

A#F# G#sus4 G7 C C/B# F/A

52

O re-lect thy-self in me. Seal me thine, for-ev-er thine,

C/G F C/E F Gsus4 G C G/B D/F# Gsus4 G G/B

56 *dim. poco a poco*

through thy pre-cious blood di-vine; This my con-stant prayer shall be:

A# E#G C/E F# Gsus4 G C D#7C/B# F/A F#9/A#

*dim. poco a poco*

61

O re-lect thy-self, O re-lect thy-

F#9/C F#9/A# C F# A#E D#7 A#E

64 *a tempo*

self, O re-lect thy-self in me.

D7 A#E C/A# C/B# D#7/A

*rit.* *mp* *a tempo*

68 *dim. al. rit. al fine*

through thy pre-cious blood di-vine; This my con-stant prayer shall be:

C/G C/G G#sus4 G7 C

*dim. al. rit. al fine*