EUROPEAN CHORAL CLUB SERIES

European Choral Club

P.O. Box 9185
NL 3301 AD Dordrecht
The Netherlands

phone: +31 (0)78 622 75 47
email: info@europeanchoralclub.com
internet: www.europeanchoralclub.com

LIED VAN VERWACHTEN

Words: Frederick W.H. Myers & Gilbert M. Martin
Original title: Carol For Advent
Vertaling: Diny Beijersbergen - Groot

Music: Gilbert M. Martin

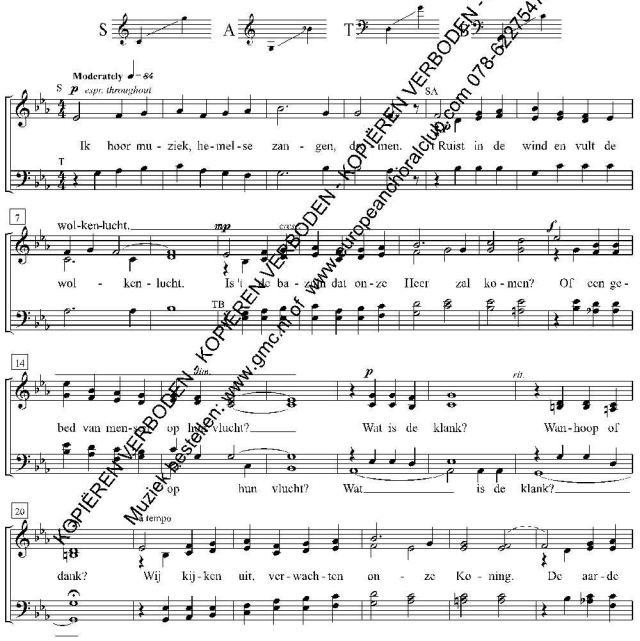

© 2003 The Sacred Music Press, a division of The Lorenz Company.
For Europe: Small Stone Media BV, Dordrecht, Holland.
Reproduction of this publication without permission of the publisher is a criminal offense subject to prosecution

Duration: 3'16
ECC17.0462.02B

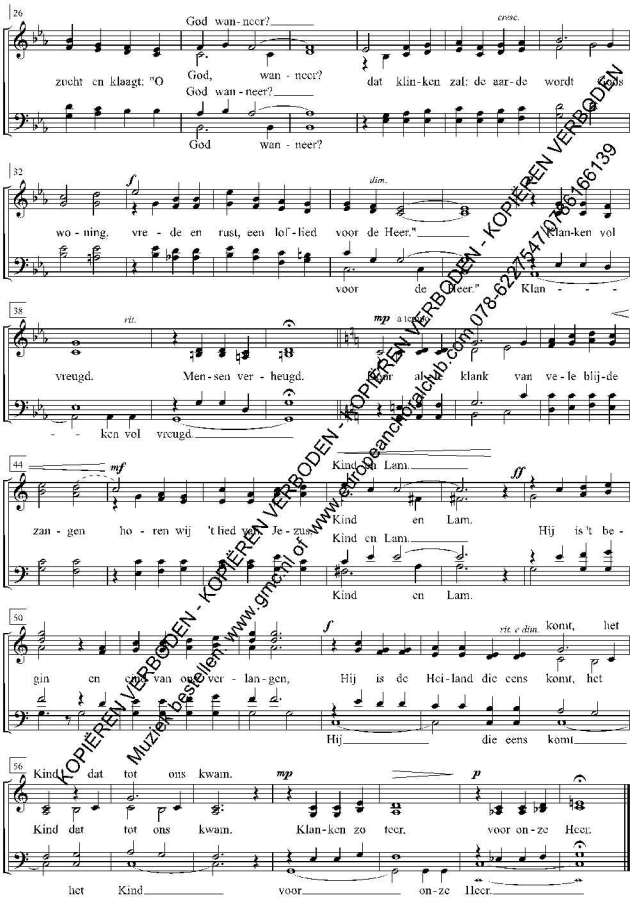

KOPIËREN VERBODEN - KOPIËREN VERBODEN - KOPIËREN VERBODEN
Muziek bestellen: www.gmc.nl of www.europeanchoralclub.com 078-6227547/0786166139