1. Kyrie eleison

(uit 'Missa Brevis')
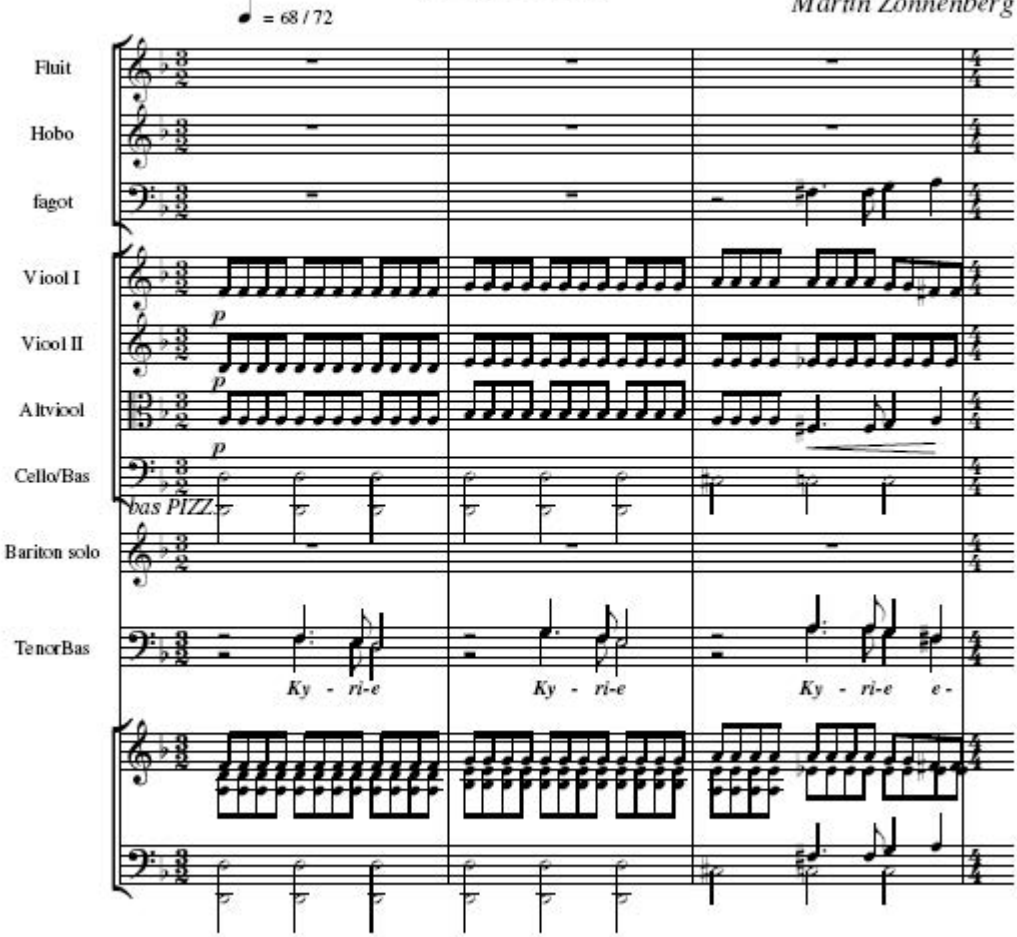
muziek
Martin Zonnenberg